

Revised Plan  
26.17.89

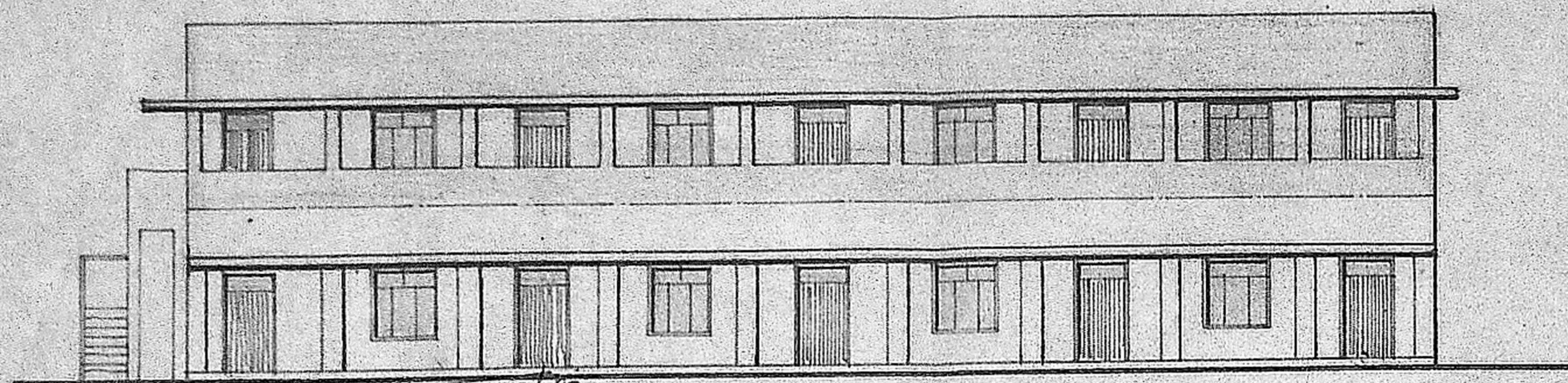

FRONT ELEVATION

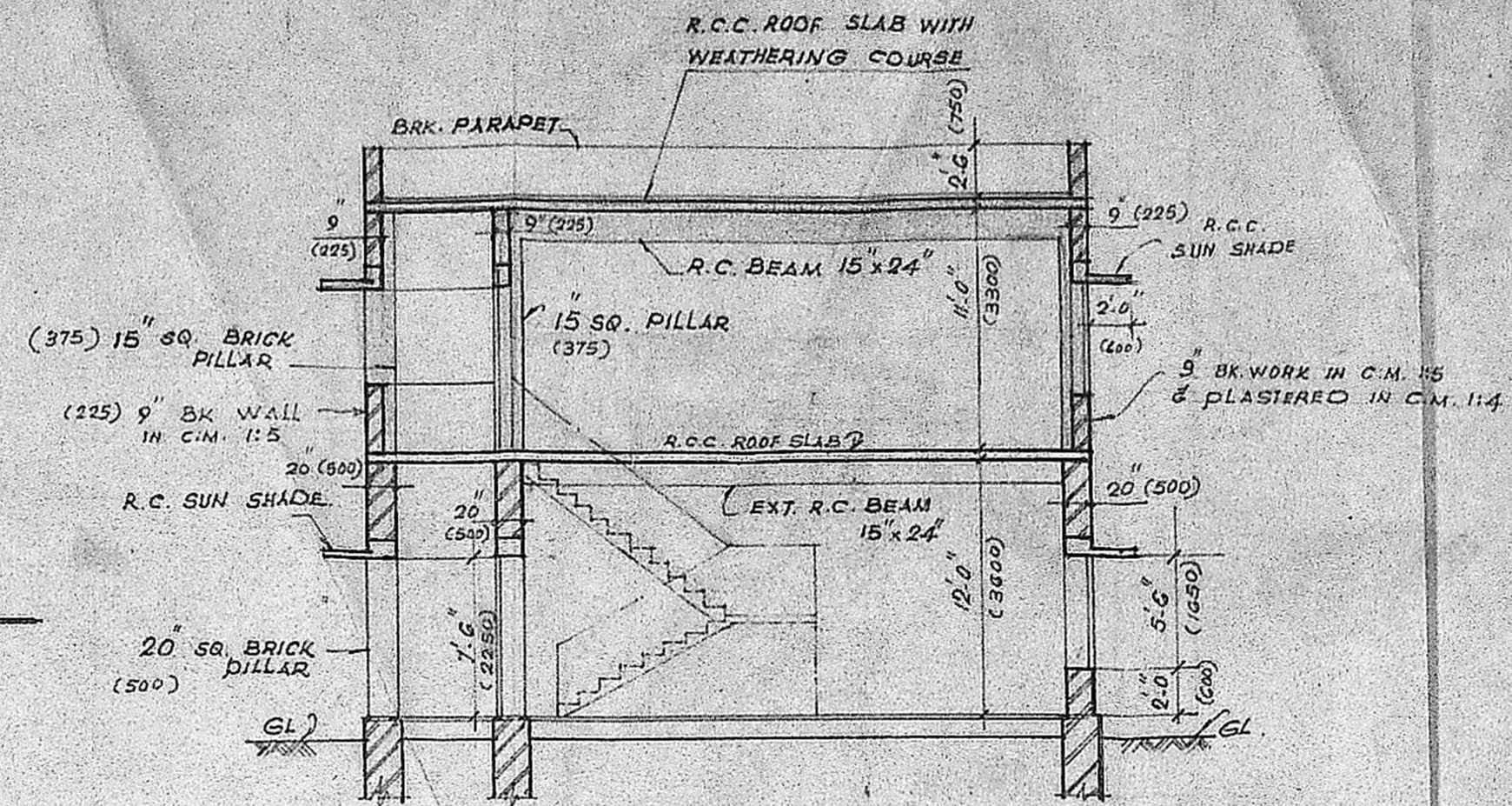

CROSS SECTION

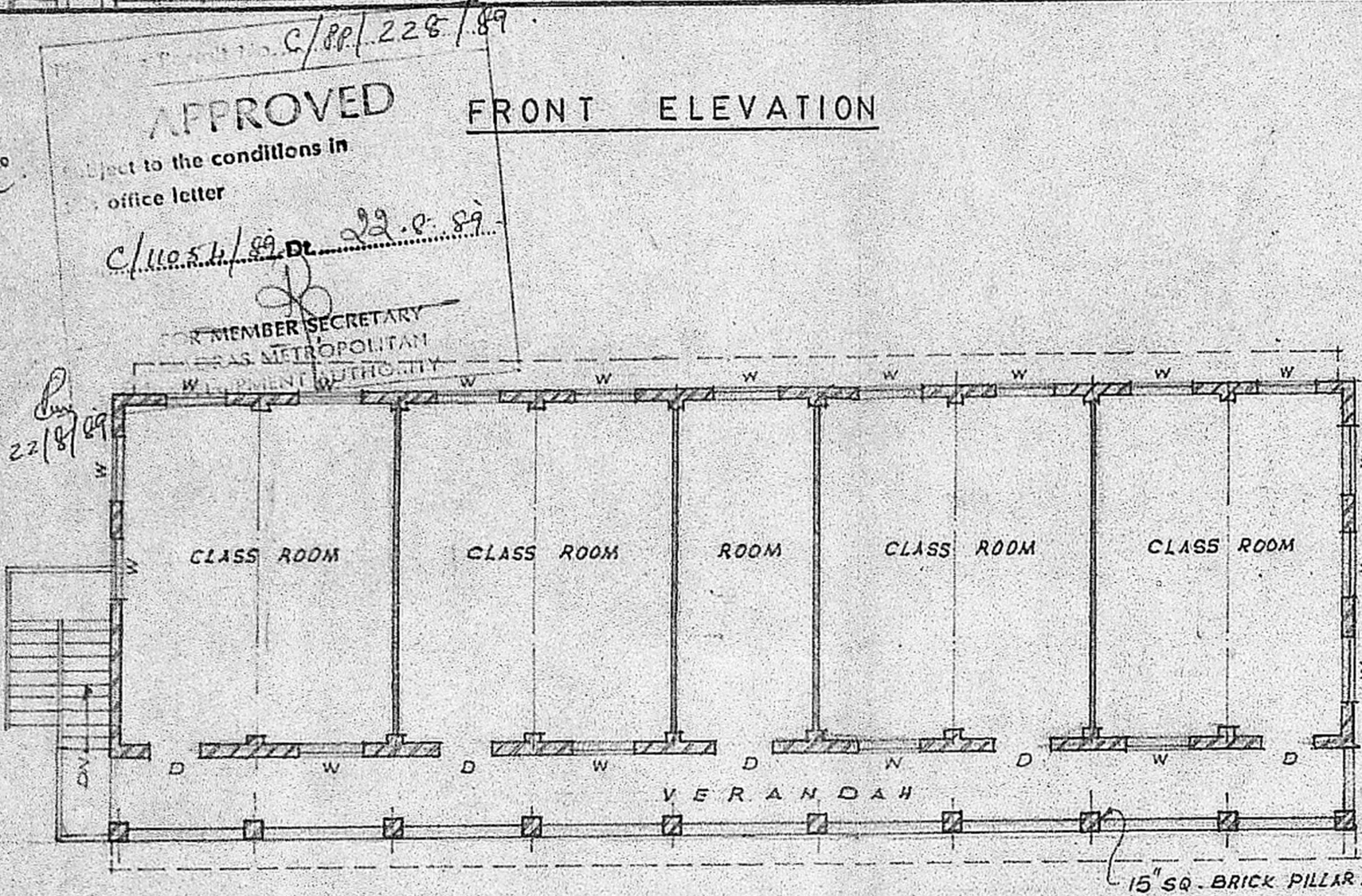
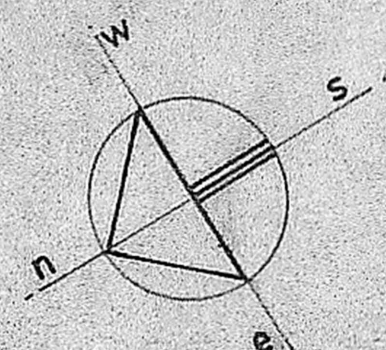

PLAN OF FIRST FLOOR (Proposed)

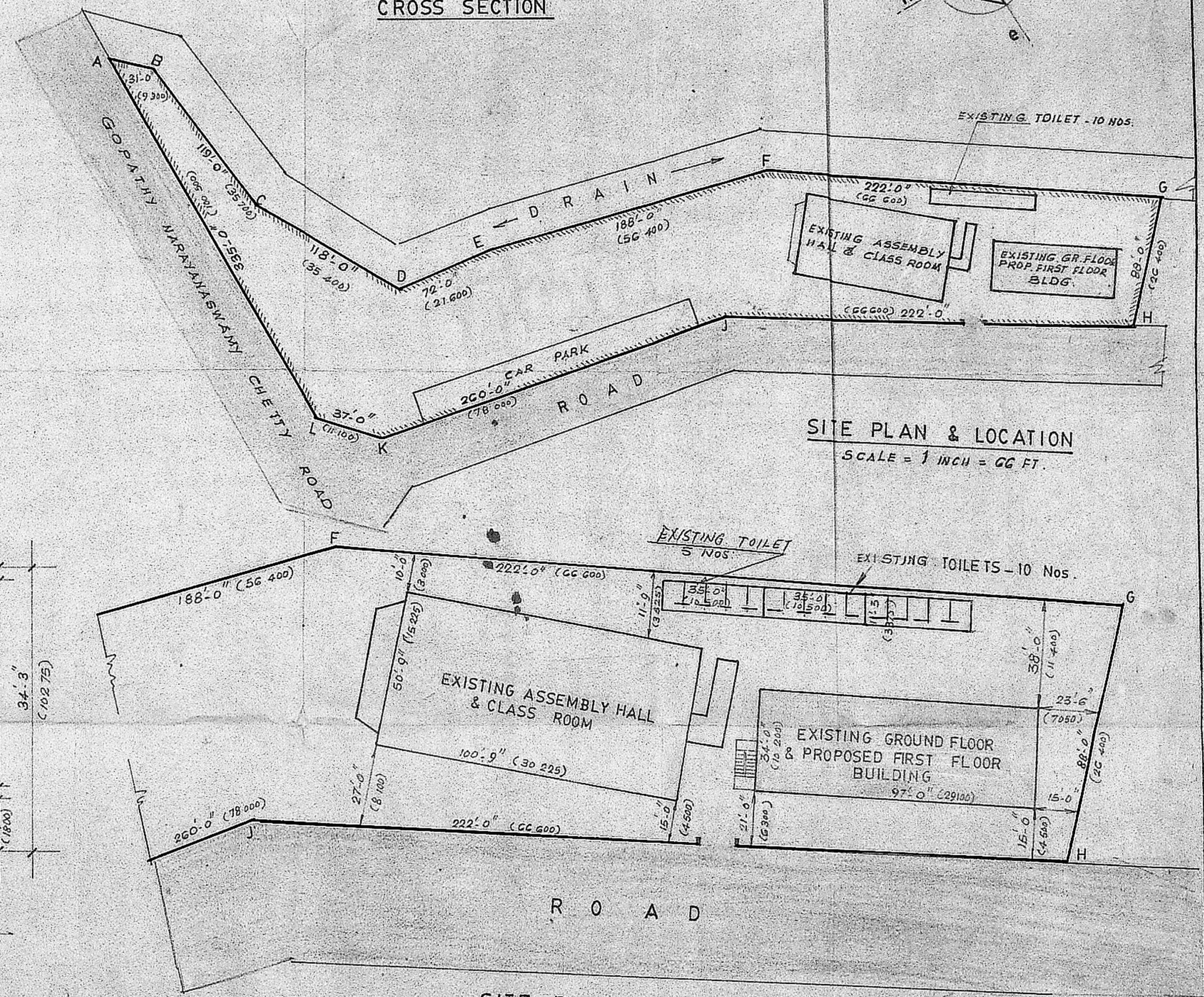

SITE PLAN & LOCATION

SCALE = 1 INCH = 66 FT.

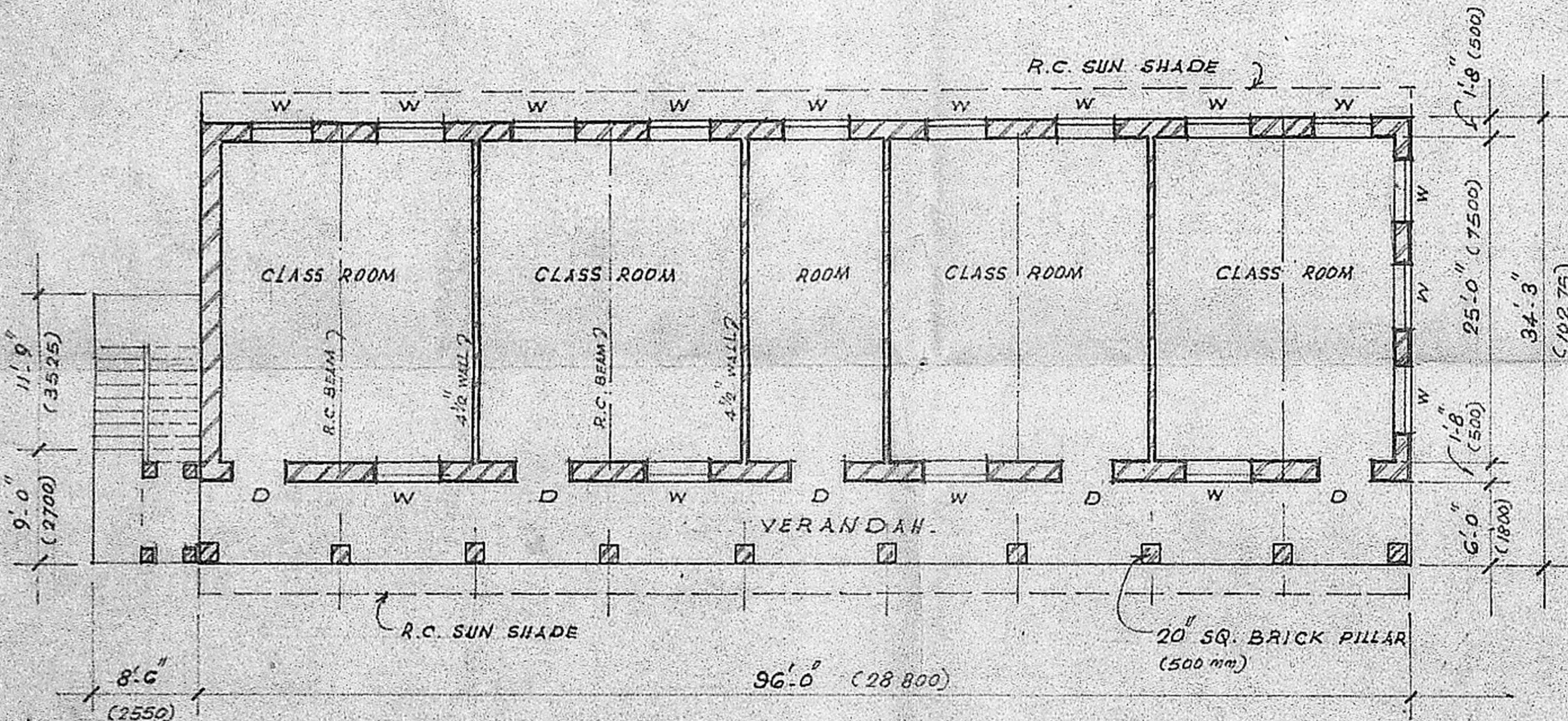

PLAN OF GROUND FLOOR (Existing)

SITE PLAN - LAY OUT

SCALE 1 INCH = 32 FEET

NOTE:-  
ALL DIMENSIONS SHOWN ARE IN FOOT & INCHES & DIMENSIONS SHOWN WITHIN BRACKETS - ARE IN MM.

INDEX

D = TW DOOR 4'-0" x 7'-6" (1200 x 2250)	1. EXISTING BUILDING SHOWN THUS.	
W = TW WINDOW 5'-0" x 5'-6" (1500 x 1650)	2. PROPOSED WORK	
	3. BOUNDARY	
	4. ROADS	

PLAN OF EXISTING SCHOOL BUILDING & PROPOSED FIRST FLOOR PLAN

Sathyamurthy High School, Balamandir Int.  
S.NO. 48/34/34 Gopathy Narayanaswamy Chetty Road.  
T.Nagar, Madras - Corporation Division No. 94

Scale: 1" = 8'-0"

*V.C. Madan Mohan*  
V.C. MADAN MOHAN, B. Arch. (Hons.), A.I.I.A.  
CHARTERED ARCHITECT  
LICENSED SURVEYOR C.I. No.  
Jammil Buildings, 60, R.H. Road,  
MADRAS-600 004

SIGNATURE OF LICENSED SURVEYOR

*S. Mayyilashan*  
HON. GEN. SECRETARY  
BALA MANDIR  
SIGNATURE OF CORRESPONDENT